



SEDE: Brno BRNO02

Coordinatore: Enzo Bivona

**Mendel
University
in Brno**





SEDE: Brno BRNO02

Coordinatore: Enzo Bivona

Mendel University in Brno (MENDELU)

Mendel University in Brno (MENDELU) is a public institution with a long tradition of excellence in teaching and research that has been driving new ways of thinking since 1919 and proudly bears the name of Gregor Johann Mendel, the founder of modern genetics

Brno Voted the 6th best student city in the world by students* Brno (pronounced BUR-noh), the second largest city in the Czech Republic — the heart of Europe — has a huge student population of 65,000 students, which includes a high percentage of international students. According to the Brno City State Report 2018, 98 % of Erasmus students were satisfied with and enjoyed their stay in Brno

Campus Everything in one place...

The university campus is located close to the city centre and offers students everything they need, including a student canteen, lecture rooms and a library. Student dormitories, cafes, shops, and parks are all within easy distance of the campus.

The university believe a high-quality education system should teach practical skills that can be applied to real-life problem-solving...

This is why the university employs experts and provides unique facilities dedicated to research and teaching, which give students the opportunity to develop their skills and knowledge. Facilities include the Botanical Garden and Arboretum, Training Agricultural Enterprise Žabčice and the Training Forest Enterprise — Masaryk Forest in Křtiny.

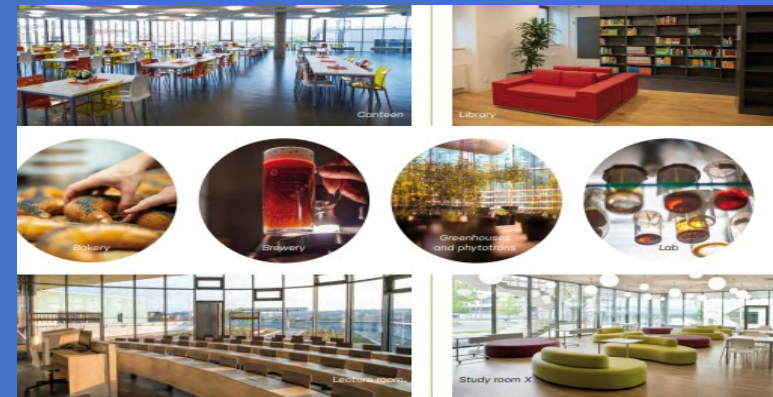
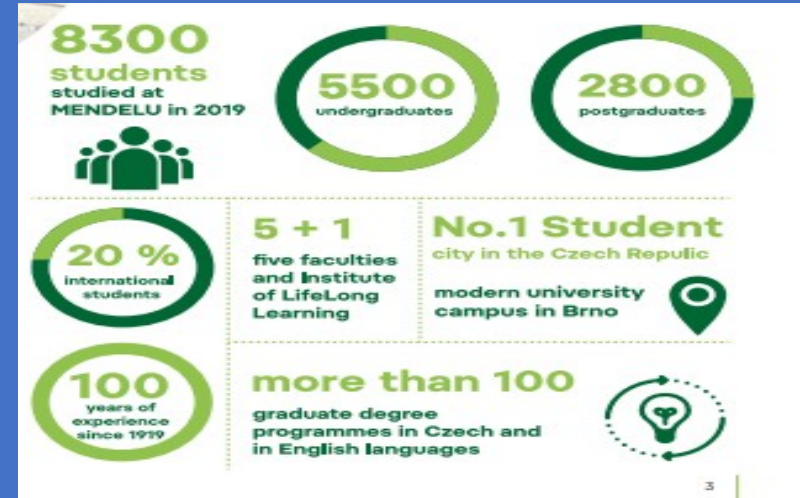



SEDE: Brno BRNO02

Coordinatore: Enzo Bivona

Study programmes in English

MENDELU offers full-time and part-time bachelor's, master's and PhD study programmes in both Czech and English, which use the ECTS credit system. To see our current offer of study programmes, you can visit the websites of the individual faculties, studyin.cz and masterstudies.com.

In addition to degree programmes, MENDELU offers over 200 individual courses in English. For more information, visit ects-prog.mendelu.cz/en/

Alcuni Dati. }

N. Posti a bando	3 }
Durata del periodo	6 mesi }
Lingua	Inglese }

Fees and financing

Compared to universities in Western Europe, our study fees are lower and study programmes in Czech are free for all students. International students can take advantage of our intensive Czech language course at the MENDELU Institute of Lifelong Learning.

Academic year

The academic year is divided into two semesters (winter and summer). Each semester contains thirteen weeks of teaching followed by a four or five-week examination period. To complete a bachelor's or master's programme successfully, students must obtain 120 ECTS credits, pass the final state exam, and defend their degree thesis.

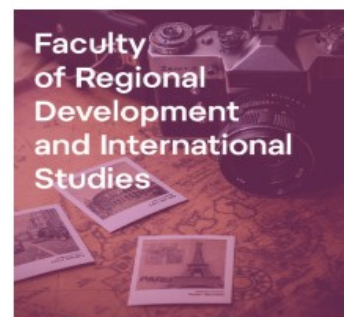
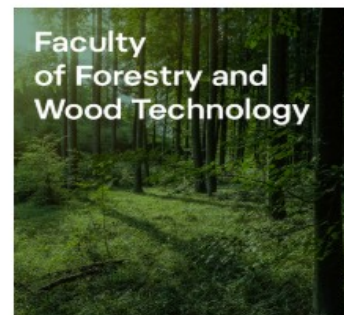



SEDE: Brno BRNO02

Coordinatore: Enzo Bivona

Economics and Management Summer session

Business Finance	PNFA	summer	5	B2
Business Plan	MSPA	summer	4	B3
Corporate Social Responsibility	PETA	summer	5	B2-3
Econometrics I	EKM1A	summer	5	B2
Financial Markets	FTA	summer	6	B1
Financial Accounting I	FU1A	summer	5	B2
Macroeconomics I	MA1A	summer	6	B1
Managerial Psychology	MPSA	summer	4	B3
Mathematics II	MT2A	summer	6	B1
Operations Management	OPMA	summer	5	B2
Human Resources	PERA	summer	5	B2
Sociology and Social Psychology	SOCA	summer	3	B1
Tourism	CRUA	summer	5	B3
Trade Operations	DOBA	summer	5	B2
Computer Technology and Algorithms II	VA2A	summer	4	B1
EU and global governance	EGGA	summer	5	M1
EU Business Law	EHPA	summer	4	M1
Financial Management	FRPA	summer	5	M2
History of Economic Theories	DETA	summer	4	M1
Informatics for Economists I	IE1A	summer	3	B1
Information Systems	ISA	summer	6	M2
Intermediate Macroeconomics II	MA2A	summer	5	M1
International Accounting Standards	MUSA	summer	6	M1-2
International Trade Law	MDPA	summer	5	M1-2
Marketing II	MVYA	summer	5	M1
Office Applications	EBA-KA	summer	3	B2-3
Operational Research	OVA	summer	6	M1
Project Management	PRMA	summer	5	M2

Economics and Management Winter session

Academic Skills	EBA-AKD	Fulfillment of requirements	2	B	winter
Economic-mathematical Methods	EMMA	Exam	6	B3	winter
Financial Accounting I	FU1A	Exam	5	B	winter
Informatics for Economists II	IE2A	Exam	5	B2	winter
Information Resources and Communication	IZKA	Exam	5	B2-3	winter
International Business Culture and Communication	EKCA	Exam	4	B3	winter
International Marketing	MMA	Exam	4	B3	winter
Law	EBA-P	Exam	4	B	winter
Legal Environment of a Business	PRPA	Exam	4	B2	winter
Management	EBA-MAN	Exam	6	B2	winter
Marketing I	MARA	Exam	5	B2	winter
Mathematics	EBA-MT	Exam	6	B1	winter
Mendel English Club	EXA-ADKR	Fulfillment of requirements	1	B	winter
Microeconomics I	EBA-MI	Exam	8	B1	winter
Migration, Development and Environment	EBA-MDE	Exam	5	B1	winter
Principles of European Integration in the World Perspective	ZSEA	Exam	5	B2	winter
Specialized Seminary - Business Economy and Finance	OSEFP	Fulfillment of requirements	2	B	winter
Specialized Seminary - Economics	OSEK	Fulfillment of requirements	2	B	winter
Specialized Seminary - Finance	OSF	Fulfillment of requirements	2	B	winter
Specialized Seminary - Marketing	OSM	Fulfillment of requirements	2	B	winter
Specialized Seminary - Quantitative Methods in Economics	OSKM	Fulfillment of requirements	2	B	winter
Specialized Seminary - Social Psychology	OSSP	Fulfillment of requirements	2	B	winter
Specialized Seminary - Tax and Accounting	OSDUT	Fulfillment of requirements	2	B	winter
Specialized Seminary - Trade	OSOB	Fulfillment of requirements	2	B	winter
Statistics	ST1A	Exam	6	B2	winter
Tax System	DSA	Exam	5	B1	winter
Business Economics II	MEKA	Exam	5	M1	winter
Econometrics II	EKM2A	Exam	5	M1	winter
Economic Geography and Social Aspects of EU Membership	HEU	Exam	5	M2	winter
Fundamentals of EU Institutions and Law	ZES	Exam	4	M1	winter
Human Resource Management	RLZA	Exam	3	M2	winter
Intermediate Microeconomics	MI2A	Exam	6	M1	winter
International Taxation	MZDA	Exam	5	M1-2	winter
International Trade	MOBA	Exam	5	M2	winter
Managerial Accounting	MUCA	Exam	6	M1	winter
Population and Environment	ENA-POEN	Exam	5	M1	winter
Strategic Management	STMA	Exam	5	M1	winter
Theory of Economic and Monetary Integration	TEIA	Exam	6	M2	winter



SEDE: Brno BRNO02

Coordinatore: Enzo Bivona

La città

